

TOWN OF GRAND CHUTE
(Outagamie County, State of Wisconsin)

NOTICE OF PUBLIC HEARING
(Petition for Attachment to Sanitary Districts)

Notice of Public Hearing for Attachment of an area within the Town of Grand Chute to the Town of Grand Chute Sanitary District No. 1 for water services and Town of Grand Chute Sanitary District No. 2 for sewer services having been filed with the Town of Grand Chute Town Clerk:

THE TOWN OF GRAND CHUTE, OUTAGAMIE COUNTY, WISCONSIN
TO ALL INTERESTED PERSONS:

Pursuant to Chapter 60.70 et al, Wis. Stats., Notice is hereby published as a Class 2 Notice in the Appleton Post Crescent that the Town of Grand Chute, Outagamie County, Wisconsin, is requesting that property be attached to the Town of Grand Chute Sanitary District No. 1 for water services and Sanitary District No. 2 for sewer services.

PLEASE TAKE NOTICE that a Public Hearing will be held on the Attachment at the Grand Chute Town Hall located at 1900 W. Grand Chute Boulevard, Grand Chute, Wisconsin on the 16th of October, 2018 at 6:30 p.m. All interested persons, their representatives or attorneys are invited to attend and be heard in the matter.

PLEASE TAKE FURTHER NOTICE that the parcels of land located within the Town of Grand Chute proposed to be attached to the Town of Grand Chute Sanitary District No. 1 & No. 2 are 101-0352-00 (1320 W. Elsner Road), 101-0352-02 (1540 W. Elsner Road), 101-0352-05 (1680 W. Elsner Road), 101-0352-06 (1650 W. Elsner Road), 101-0352-07 (W Elsner Road), 101-0353-00 (1314 W. Elsner Road), 101-0354-00 (1500 W. Elsner Road), 101-0355-00 (1330 W. Elsner Road) and 101-0355-01 (1324 W. Elsner Road), Grand Chute, Wisconsin.

TOWN OF GRAND CHUTE
Angie Cain, Town Clerk

ATTACHMENT DESCRIPTION

W. Elsner Road Sanitary District No. 1

McM. No. G0007-9-17-00155.00

Part of Lot 1 Certified Survey Map 873 and a part Southeast $\frac{1}{4}$ of the Northwest $\frac{1}{4}$ all in Section 10, T21N, R17E, Town of Grand Chute, Wisconsin.

Commencing at the East $\frac{1}{4}$ corner of Section 10;

Thence West 2,703 feet along the south line of the Northeast $\frac{1}{4}$ of said Section 10 to the Center $\frac{1}{4}$ corner of said Section 10;

Thence North 33 feet along the east line to the said Southeast $\frac{1}{4}$ to the point of beginning;

Thence West 1,335 feet parallel with the south line of the said Southeast $\frac{1}{4}$ to the to the Southwest corner of Tax Parcel 101035205;

Thence North 250 feet to the Northwest corner of Tax Parcel 101035205;





Thence East 592 feet along the North line of Tax Parcels 101035205, 101035206, and 101035202 to the West line of Certified Survey Map 873;

Thence North 1,048 feet to the Northwest corner of the East 749 feet of the Southeast $\frac{1}{4}$ of the Northwest $\frac{1}{4}$ of Section 10;

Thence the East 749 feet to the Northeast corner of the said Southeast $\frac{1}{4}$ of the Northwest $\frac{1}{4}$;

Thence South 1,296 feet along the east line of the said Southeast $\frac{1}{4}$ of the Northwest $\frac{1}{4}$ to the to the point of beginning.

Mapped Features

-  Attachment Area
-  Parcel Line
-  Quarter Section Line
-  PLSS Monument

Source: Outagamie County, 2016.

Disclaimer: The property lines, right-of-way lines, and other property information on this drawing were developed or obtained as part of the County Geographic Information System or through the County property tax mapping function. McMAHON ASSOCIATES, INC. does not guarantee this information to be correct, current, or complete. The property and right-of-way information are only intended for use as a general reference and are not intended or suitable for site-specific uses. Any use to the contrary of the above stated uses is the responsibility of the user and such use is at the user's own risk.



0 200 400
Feet

McMAHON
ENGINEERS ARCHITECTS
McMAHON ASSOCIATES, INC.

**FIGURE 1
ATTACHMENT
SANITARY DISTRICT #1
TOWN OF GRAND CHUTE
OUTAGAMIE COUNTY, WISCONSIN**

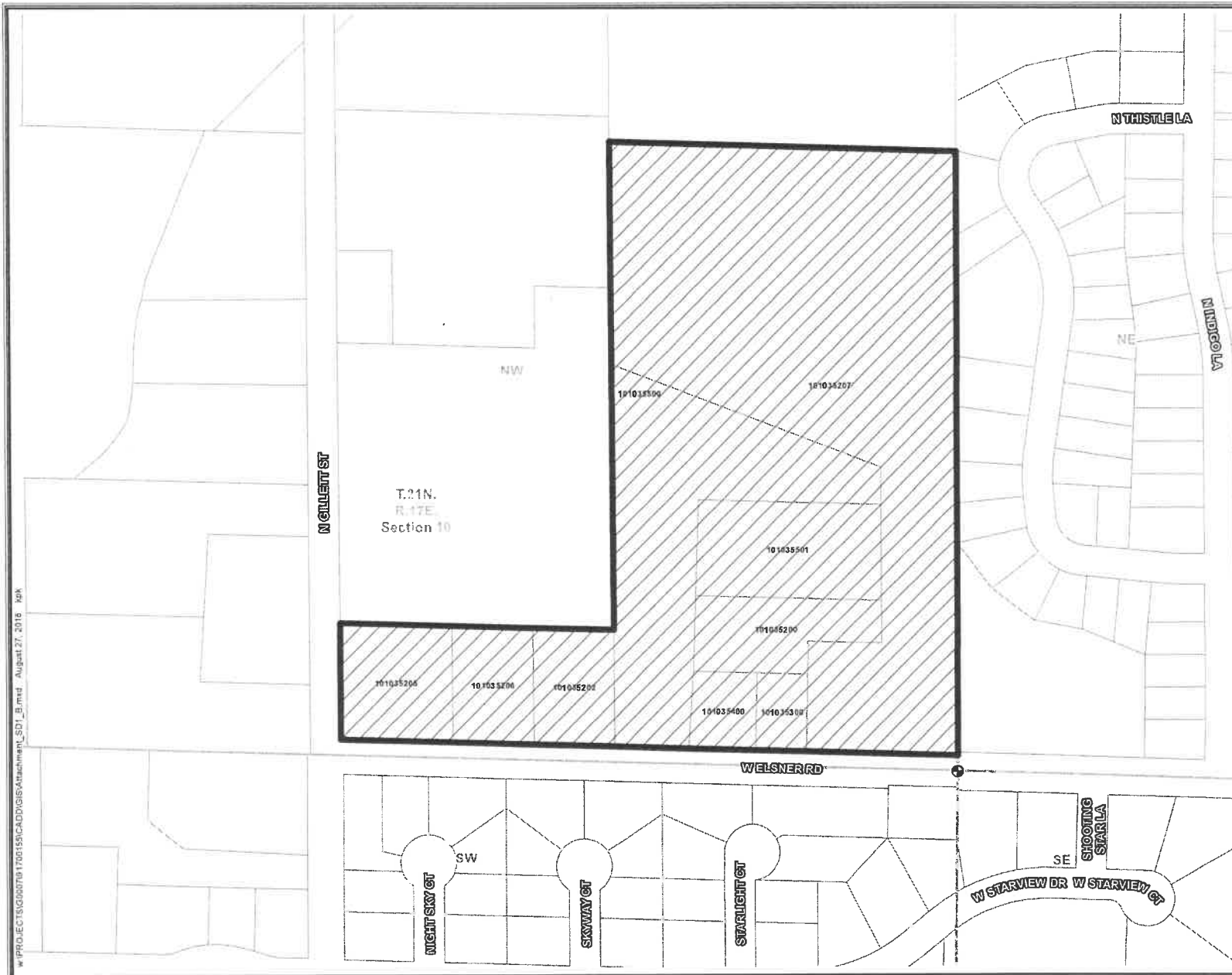

ATTACHMENT DESCRIPTION

W. Elsner Road Sanitary District No. 2

McM. No. G0005-9-17-00154.00

Part of Lot 1 Certified Survey Map 873 and a part Southeast $\frac{1}{4}$ of the Northwest $\frac{1}{4}$ all in Section 10, T21N, R17E, Town of Grand Chute, Wisconsin.

Commencing at the East $\frac{1}{4}$ corner of Section 10;

Thence West 2,703 feet along the south line of the Northeast $\frac{1}{4}$ of said Section 10 to the Center $\frac{1}{4}$ corner of said Section 10;

Thence North 33 feet along the east line to the said Southeast $\frac{1}{4}$ to the point of beginning;

Thence West 1,335 feet parallel with the south line of the said Southeast $\frac{1}{4}$ to the Southwest corner of Tax Parcel 101035205;

Thence North 250 feet to the Northwest corner of Tax Parcel 101035205;

Thence East 592 feet along the North line of Tax Parcels 101035205, 101035206, and 101035202 to the West line of Certified Survey Map 873;





Thence North 1,048 feet to the Northwest corner of the East 749 feet of the Southeast $\frac{1}{4}$ of the Northwest $\frac{1}{4}$ of Section 10;

Thence the East 749 feet to the Northeast corner of the said Southeast $\frac{1}{4}$ of the Northwest $\frac{1}{4}$;

Thence South 1,296 feet along the east line of the said Southeast $\frac{1}{4}$ of the Northwest $\frac{1}{4}$ to the point of beginning.



Mapped Features

-  Attachment Area
-  Parcel Line
-  Quarter Section Line
-  PLSS Monument

Source: Outagamie County, 2016.

Disclaimer: The property lines, right-of-way lines, and other property information on this drawing were developed or obtained as part of the County Geographic Information System or through the County property tax mapping function. McMAHON ASSOCIATES, INC. does not guarantee this information to be correct, current, or complete. The property and right-of-way information are only intended for use as a general reference and are not intended or suitable for site-specific uses. Any use to the contrary of the above stated uses is the responsibility of the user and such use is at the user's own risk.

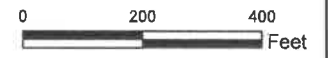

McMAHON
ENGINEERS ARCHITECTS
McMAHON ASSOCIATES, INC.

**FIGURE 1
ATTACHMENT
SANITARY DISTRICT #2
TOWN OF GRAND CHUTE
OUTAGAMIE COUNTY, WISCONSIN**

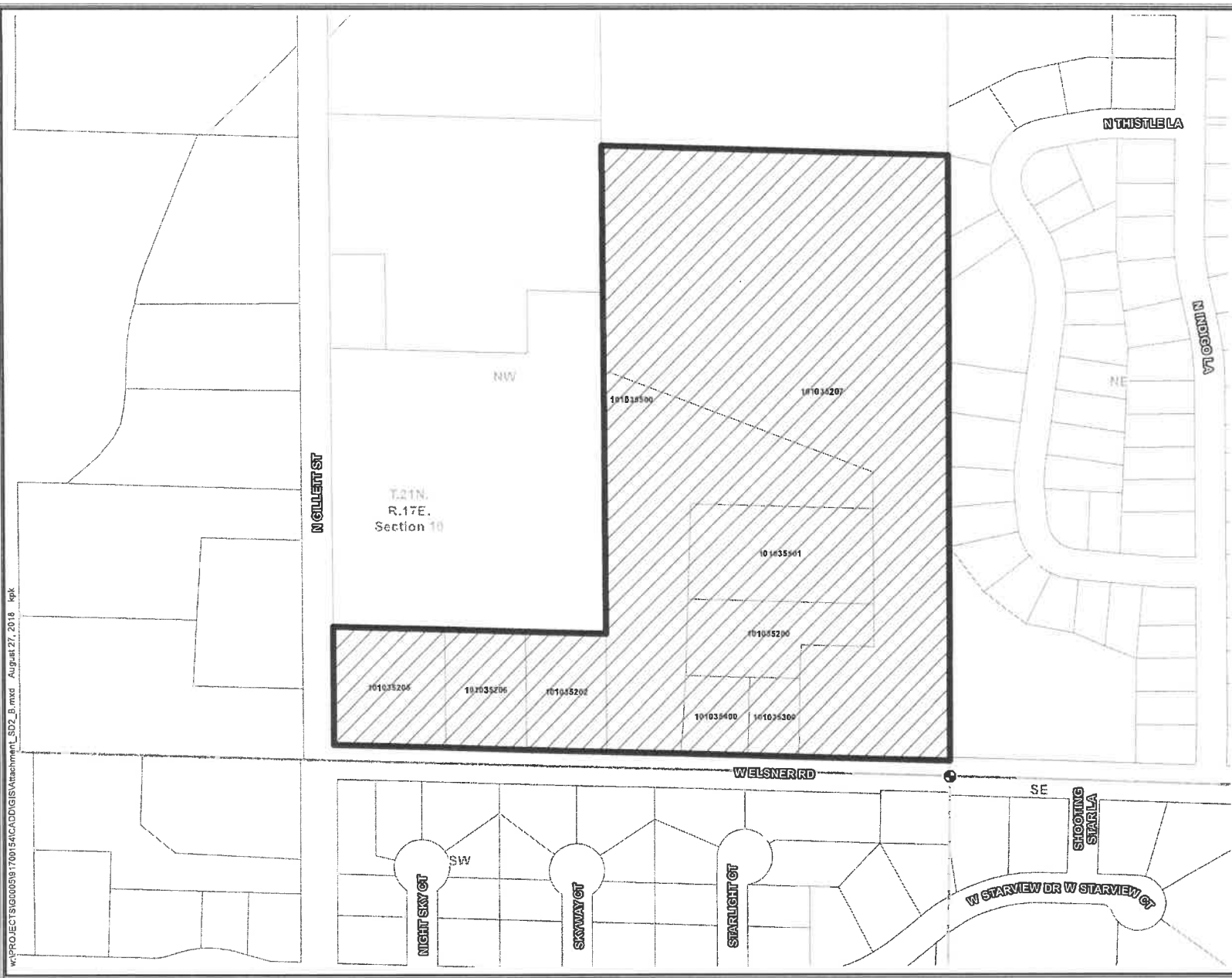

W:\PROJECTS\1000039\1700144\CADD\GIS\Attachment_L_S02_B.mxd August 27, 2018 kpk